

# J. ARISTODEMOU IDEAL HOMES

Kato Pervolia Street, CYKING BLOCK I, No.1, P.O.Box 60296, CY 8046, Pafos, TEL: (357) 26934198/26933808, Fax: (357) 26941396/26942214, E-mail: info@jaristodemou.com.cy, Website: www.jaristodemou.com.cy

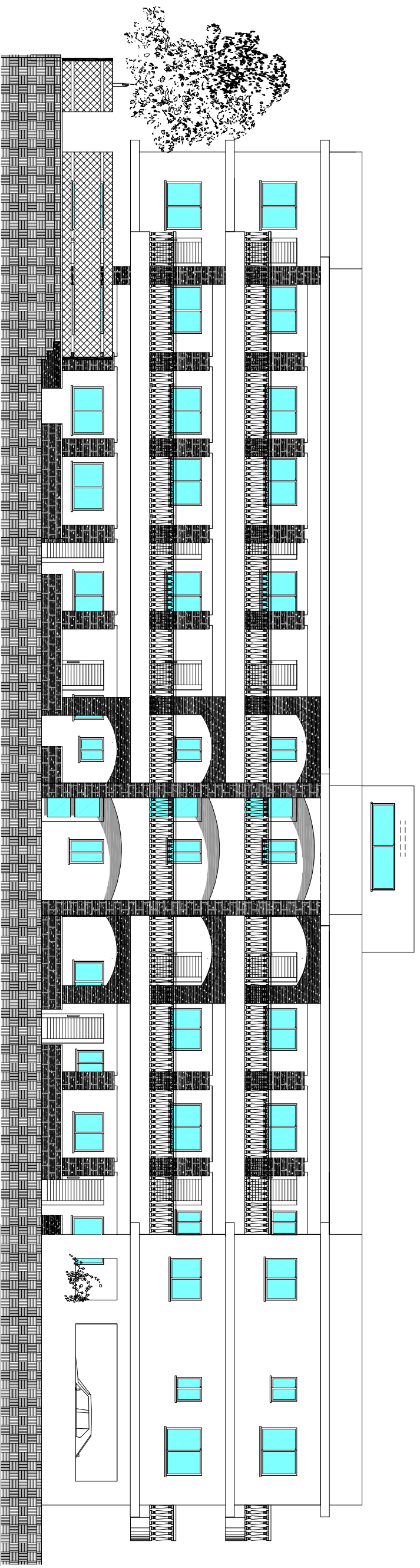

FRONT ELEVATION

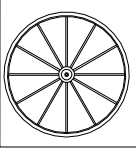
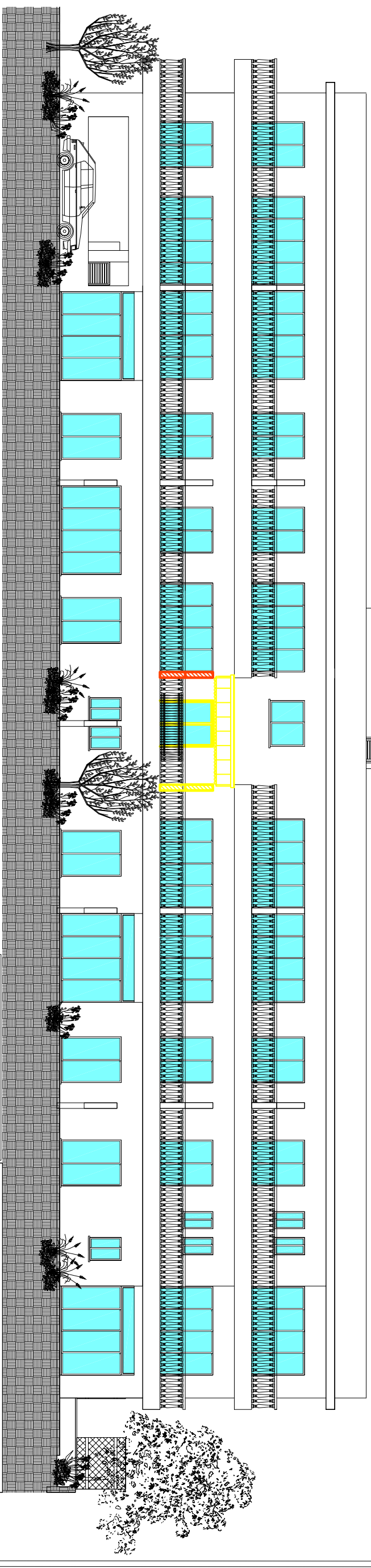

REAR ELEVATION

- ADDED NEW EXTERNAL ROLLER SHADE ABOVE THE BALCONY, AS SHOWN ON THE DRAWING

 Κατεδάφισεις  
 Προθηκες

NEXT-STEP	CONTRACTOR - SUPPLIER	F-RENDER
PROJECT MANAGER :		

PROJECT NAME :	KINGS APARTMENTS MOUTTALOS-PAFOS PLOT 262
DESIGNED FOR :	J. ARISTODEMOU

TEAM OF ARCHITECTS/ENGINEERS	CHRISTOS TSANGARIS - ARCHITECT DPLG DAGMARA KAWALEC-PLICH - ARCHITECT DIPL.
------------------------------	--

DRAWING TITLE :	REAR and FRONT ELEVATION			
DATE	SCALE	DATE	PROJ. ECT. NO.	DRAWING NO.
	1:150	15.06.10		06