J. ARISTODEMOU IDEAL HOMES

Kato Pervolia Street, CYKING BLOCK 1, No.1, P.O.Box 60296, CY 8046, Pafos, TEL: (357) 26934198/26933808, Fax: (357) 26941396/26942214, E-mail: info@jaristodemou.com.cy, Website: www.jaristodemou.com.cy

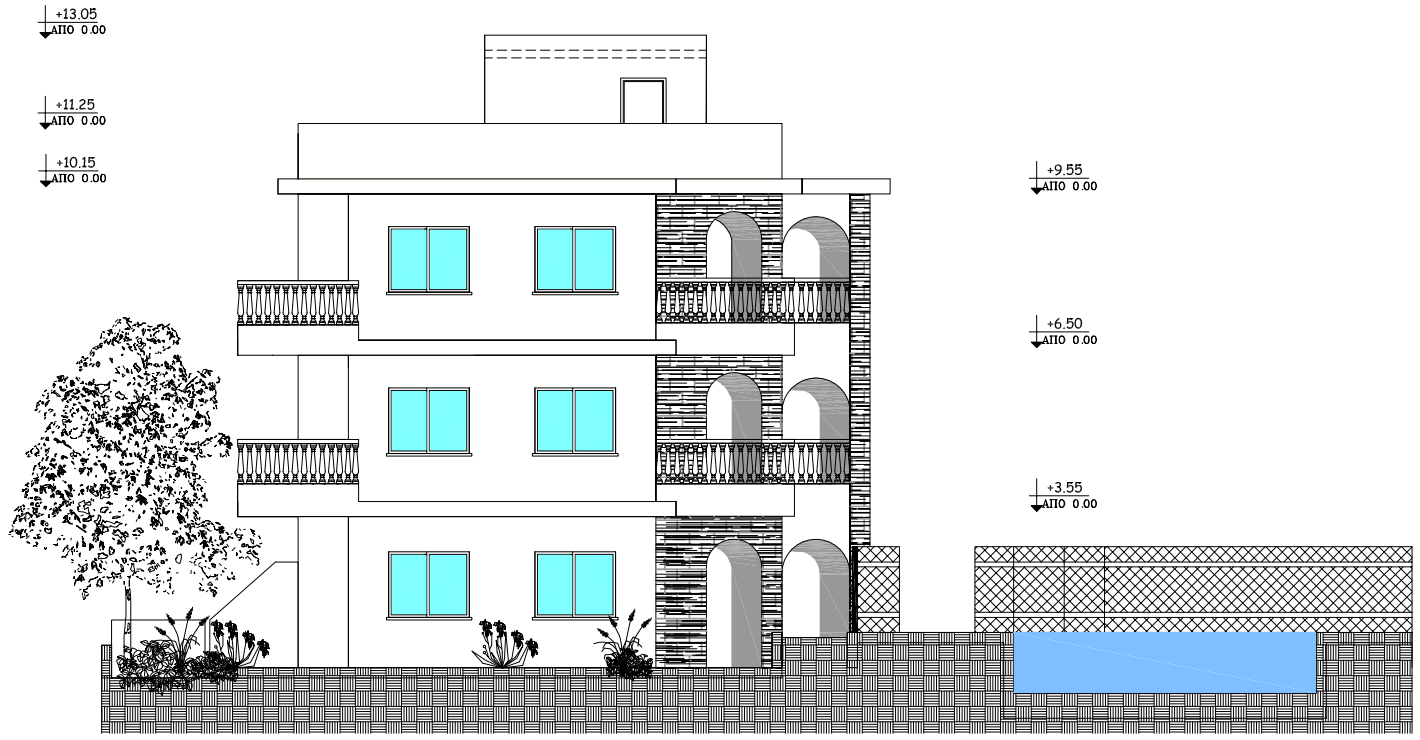

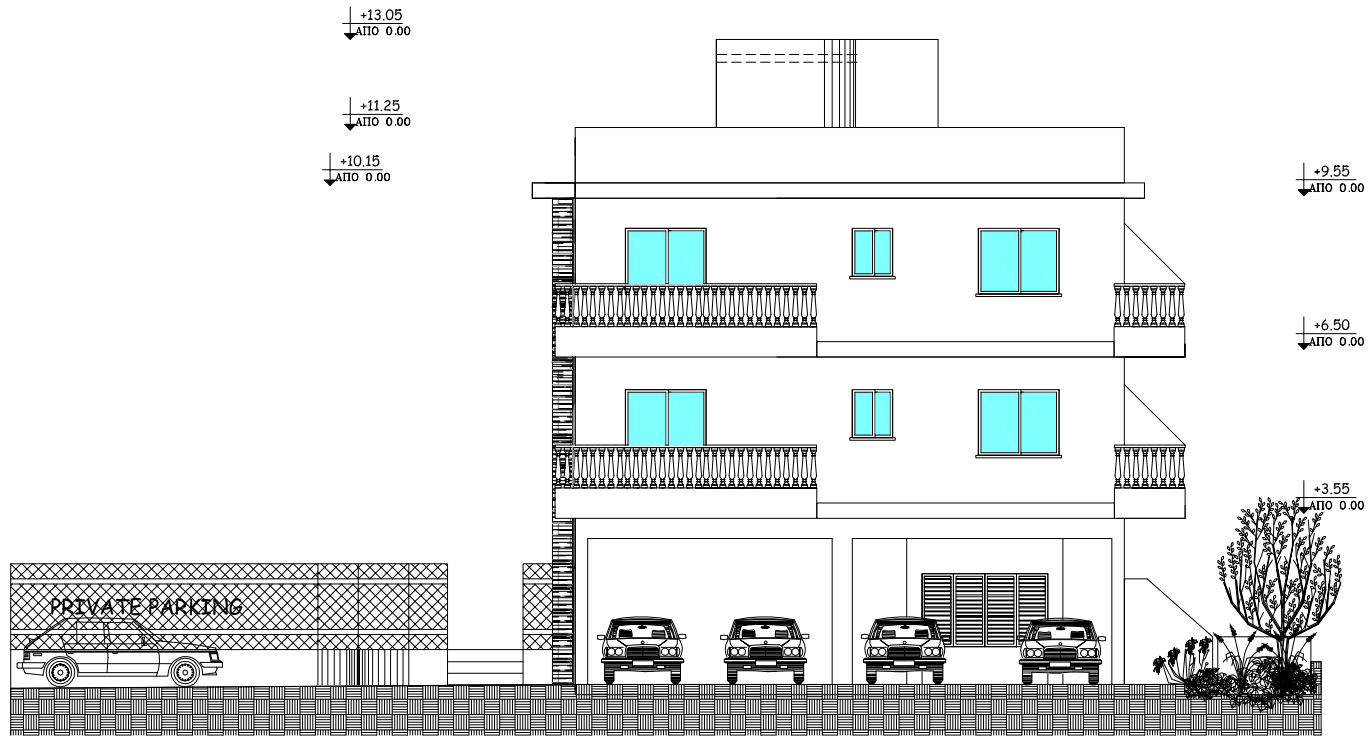

NORTH SIGN	CONTRACTOR - SUPPLIER	PURCHASER
PROJECT MANAGER :		

PROJECT NAME :	KINGS APARTMENTS MOUTTALOS- PAFOS PLOT 262
DESIGNED FOR :	J. ARISTODEMOU

TEAM OF ARCHITECTS/ENGINEERS

CHRISTOS TSANGARIS - ARCHITECT DPLG
DAGMARA KAWALEC-PILCH - ARCHITECT DIPL.

	DRAWN	SCALE	DATE	PROJECT NO	DRAWING NO
		1:150	02.06.10		07

DRAWING TITLE : BLOCK 3
SIDE ELEVATIONS